

Official Ballot  
Presidential Primary Election  
April 26, 2016

BS REP 1

State of Maryland, Anne Arundel County  
Republican Ballot

Instructions

Making Selections

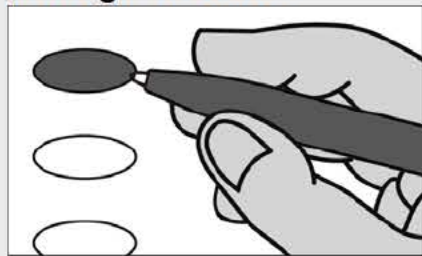

Fill in the oval to the left of the name of your choice. You must blacken the oval completely, and do not make any marks outside of the oval. You do not have to vote in every race.



Do not cross out or erase, or your vote may not count. If you make a mistake or a stray mark, you may ask for a new ballot.

President of the United States

Vote for 1

- Jeb Bush**  
Florida
- Ben Carson**  
Florida
- Chris Christie**  
New Jersey
- Ted Cruz**  
Texas
- Carly Fiorina**  
Virginia
- Mike Huckabee**  
Arkansas
- John R. Kasich**  
Ohio
- Rand Paul**  
Kentucky
- Marco Rubio**  
Florida
- Rick Santorum**  
Virginia
- Donald J. Trump**  
New York

Representative in Congress  
District 3

Vote for 1

- Thomas E. "Pinkston"  
Harris**
- Mark Plaster**

Judge of the Circuit Court  
Circuit 5

Vote for up to 4

- Claudia Barber**
- Mark W. Howes**
- Rickey Nelson Jones**
- Glenn Klavans**
- Stacy W. McCormack**
- Donna Schaeffer**
- Cathy Vitale**

U.S. Senator

Vote for 1

- Chris Chaffee**
- Sean P. Connor**
- Richard J. Douglas**
- John R. Graziani**
- Greg Holmes**
- Joseph David Hooe**
- Chrys Kefalas**
- Mark McNicholas**
- Lynn Richardson**
- Anthony Seda**
- Richard Shawver**
- Kathy Szeliga**
- Dave Wallace**
- Garry Thomas Yarrington**

Vote Both Sides



Delegates to the Republican National Convention District 3 Vote for up to 3	
<input type="radio"/> J. Lee Annis, Jr.	(Kasich)
<input type="radio"/> E. "Chiké" Anyanwu	
<input type="radio"/> Diane M. Baker	(Christie)
<input type="radio"/> William H. Campbell	(Cruz)
<input type="radio"/> Joe Collins, Jr.	(Trump)
<input type="radio"/> Mike Collins	(Kasich)
<input type="radio"/> Janet Moye Cornick	
<input type="radio"/> Julie E. Cram	(Bush)
<input type="radio"/> Leonard Cutler	(Carson)
<input type="radio"/> Jean C. Edwards	
<input type="radio"/> Jamie Falcon	(Bush)
<input type="radio"/> Gail Elizabeth Filerino	
<input type="radio"/> Greg Fox	
<input type="radio"/> David J. Frankel	(Fiorina)
<input type="radio"/> Tom Gardner	(Kasich)
<input type="radio"/> John C. Gordon	
<input type="radio"/> Nathan Hall	
<input type="radio"/> Melanie Harris	(Cruz)
<input type="radio"/> Joseph David Hooe	
<input type="radio"/> Jonah Jarosz	
<input type="radio"/> Henry S. Kim	
<input type="radio"/> Dick Ladd	(Carson)
<input type="radio"/> James David Lashar	
<input type="radio"/> Herb McMillan	(Rubio)
<input type="radio"/> Townsend Lange McNitt	
<input type="radio"/> Christian Miele	(Rubio)
<input type="radio"/> Candice A. Morrison	
<input type="radio"/> Laura Neuman	(Rubio)
<input type="radio"/> Eugenia Korsak Ordynsky	
<input type="radio"/> Tracey Paliath	(Christie)
<input type="radio"/> Christopher Panasuk	
<input type="radio"/> Peter Pollak	(Fiorina)
<input type="radio"/> Lewis Porter	
<input type="radio"/> Mattie Procaccini	(Cruz)
<input type="radio"/> Rick Saffery	
<input type="radio"/> Brian A. Sailer	(Bush)
<input type="radio"/> Susan Carroll Schwab	(Bush)
<input type="radio"/> Scott Shaffer	(Bush)
<input type="radio"/> Duane E. Shelton	(Kasich)
<input type="radio"/> Justin Shuy	
<input type="radio"/> Jonathan Erich Stitzinger	
<input type="radio"/> Nigel James Sutton	
<input type="radio"/> Mary Beth Tung	(Christie)
<input type="radio"/> Shannon Wright	(Trump)
<input type="radio"/> Chris Yates	(Trump)
<input type="radio"/> Sally Marie Yates	
<input type="radio"/> Mark Young	(Carson)

Alternate Delegates to the Republican National Convention District 3 Vote for up to 3	
<input type="radio"/> Timothy Boston	(Trump)
<input type="radio"/> E. J. Cavanagh	(Kasich)
<input type="radio"/> Dorothy Cawthorne	(Carson)
<input type="radio"/> Michael Eisenberg	(Carson)
<input type="radio"/> Elaine M. Furth	(Cruz)
<input type="radio"/> Mary P. Gassmann	
<input type="radio"/> Ruth E. Goetz	
<input type="radio"/> Rick Hansen	(Carson)
<input type="radio"/> Thomas Kelso	(Christie)
<input type="radio"/> Marcos A. Lora	
<input type="radio"/> Mary O'Keeffe	
<input type="radio"/> Richard D. Paugh	
<input type="radio"/> Joyce Pope	(Rubio)
<input type="radio"/> Tony Ristaino	(Cruz)
<input type="radio"/> Lisa Abbe Robin Lederman	(Cruz)
<input type="radio"/> Jeff Robinson	(Rubio)
<input type="radio"/> Timothy Sutton	
<input type="radio"/> Meredith Leigh Thompson	(Rubio)
<input type="radio"/> Tim Walters	(Trump)
<input type="radio"/> Chevy Fleischman Weiss	(Kasich)

End of Ballot



Official Ballot  
Presidential Primary Election  
April 26, 2016

BS REP 2

State of Maryland, Anne Arundel County  
Republican Ballot

Instructions

Making Selections

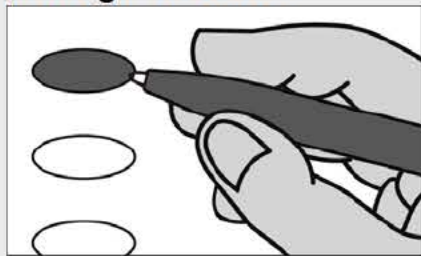

Fill in the oval to the left of the name of your choice. You must blacken the oval completely, and do not make any marks outside of the oval. You do not have to vote in every race.



Do not cross out or erase, or your vote may not count. If you make a mistake or a stray mark, you may ask for a new ballot.

President of the United States

Vote for 1

- Jeb Bush**  
Florida
- Ben Carson**  
Florida
- Chris Christie**  
New Jersey
- Ted Cruz**  
Texas
- Carly Fiorina**  
Virginia
- Mike Huckabee**  
Arkansas
- John R. Kasich**  
Ohio
- Rand Paul**  
Kentucky
- Marco Rubio**  
Florida
- Rick Santorum**  
Virginia
- Donald J. Trump**  
New York

Representative in Congress District 2

Vote for 1

- Bill Heine**
- Carl H. Magee, Jr.**
- Pat McDonough**
- Yuripzy Morgan**
- Mark Gerard Shell**

Judge of the Circuit Court Circuit 5

Vote for up to 4

- Claudia Barber**
- Mark W. Howes**
- Rickey Nelson Jones**
- Glenn Klavans**
- Stacy W. McCormack**
- Donna Schaeffer**
- Cathy Vitale**

U.S. Senator

Vote for 1

- Chris Chaffee**
- Sean P. Connor**
- Richard J. Douglas**
- John R. Graziani**
- Greg Holmes**
- Joseph David Hooe**
- Chrys Kefalas**
- Mark McNicholas**
- Lynn Richardson**
- Anthony Seda**
- Richard Shawver**
- Kathy Szeliga**
- Dave Wallace**
- Garry Thomas Yarrington**

Vote Both Sides



**Delegates to the Republican National  
Convention  
District 2**

**Vote for up to 3**

- Ana T. Blair (Carson)
- Joseph C. Boteler, III
- Antonio Campbell (Carson)
- J. Michael Collins (Trump)
- Steve Dishon (Cruz)
- John C. Fiastro, Jr. (Cruz)
- Fred Fleischmann (Carson)
- Glen Glass (Cruz)
- Robin Grammer
- Julianne Grim (Bush)
- Christina Louise Harris (Fiorina)
- Thomas A. Harris, Jr. (Fiorina)
- William Hicklen (Bush)
- Dee Hodges
- Charlene Kurland (Christie)
- William F. Martin (Bush)
- Brian J. Noon (Trump)
- Patrick O'Keefe (Rubio)
- Greg Ottensmeyer (Trump)
- Christopher W. Pate (Bush)
- Jerome C. Payne, Jr.
- Tim Robinson (Rubio)
- J.D. Russell (Kasich)
- Louis A. Sarkes, Jr. (Bush)
- Mitch Shank (Bush)
- Kathleen A. Smero (Christie)
- Byron G. Tosi, III (Christie)
- Jeanne L. Turnock
- Joshua Wolf (Rubio)

**Alternate Delegates to the Republican  
National Convention  
District 2**

**Vote for up to 3**

- Joseph Arcieri (Rubio)
- D. Shannon Crider (Carson)
- Joe Fleckenstein (Cruz)
- James Kane (Rubio)
- Janice MacGregor (Rubio)
- Patrick L. McGrady (Cruz)
- Michael Steven McKelvey (Carson)
- Shalina Murrell-Ford (Carson)
- David Serenda (Cruz)
- Lori Serenda
- Danny Stephenson (Trump)

**End of Ballot**



Official Ballot  
Presidential Primary Election  
April 26, 2016

BS REP 3

State of Maryland, Anne Arundel County  
Republican Ballot

Instructions

Making Selections

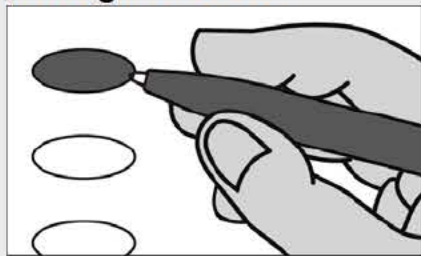

Fill in the oval to the left of the name of your choice. You must blacken the oval completely, and do not make any marks outside of the oval. You do not have to vote in every race.



Do not cross out or erase, or your vote may not count. If you make a mistake or a stray mark, you may ask for a new ballot.

President of the United States

Vote for 1

- Jeb Bush**  
Florida
- Ben Carson**  
Florida
- Chris Christie**  
New Jersey
- Ted Cruz**  
Texas
- Carly Fiorina**  
Virginia
- Mike Huckabee**  
Arkansas
- John R. Kasich**  
Ohio
- Rand Paul**  
Kentucky
- Marco Rubio**  
Florida
- Rick Santorum**  
Virginia
- Donald J. Trump**  
New York

Representative in Congress District 2

Vote for 1

- Bill Heine**
- Carl H. Magee, Jr.**
- Pat McDonough**
- Yuripzy Morgan**
- Mark Gerard Shell**

Judge of the Circuit Court Circuit 5

Vote for up to 4

- Claudia Barber**
- Mark W. Howes**
- Rickey Nelson Jones**
- Glenn Klavans**
- Stacy W. McCormack**
- Donna Schaeffer**
- Cathy Vitale**

U.S. Senator

Vote for 1

- Chris Chaffee**
- Sean P. Connor**
- Richard J. Douglas**
- John R. Graziani**
- Greg Holmes**
- Joseph David Hooe**
- Chrys Kefalas**
- Mark McNicholas**
- Lynn Richardson**
- Anthony Seda**
- Richard Shawver**
- Kathy Szeliga**
- Dave Wallace**
- Garry Thomas Yarrington**

Vote Both Sides



**Delegates to the Republican National  
Convention  
District 2**

**Vote for up to 3**

- Ana T. Blair (Carson)
- Joseph C. Boteler, III
- Antonio Campbell (Carson)
- J. Michael Collins (Trump)
- Steve Dishon (Cruz)
- John C. Fiastro, Jr. (Cruz)
- Fred Fleischmann (Carson)
- Glen Glass (Cruz)
- Robin Grammer
- Julianne Grim (Bush)
- Christina Louise Harris (Fiorina)
- Thomas A. Harris, Jr. (Fiorina)
- William Hicklen (Bush)
- Dee Hodges
- Charlene Kurland (Christie)
- William F. Martin (Bush)
- Brian J. Noon (Trump)
- Patrick O'Keefe (Rubio)
- Greg Ottensmeyer (Trump)
- Christopher W. Pate (Bush)
- Jerome C. Payne, Jr.
- Tim Robinson (Rubio)
- J.D. Russell (Kasich)
- Louis A. Sarkes, Jr. (Bush)
- Mitch Shank (Bush)
- Kathleen A. Smero (Christie)
- Byron G. Tosi, III (Christie)
- Jeanne L. Turnock
- Joshua Wolf (Rubio)

**Alternate Delegates to the Republican  
National Convention  
District 2**

**Vote for up to 3**

- Joseph Arcieri (Rubio)
- D. Shannon Crider (Carson)
- Joe Fleckenstein (Cruz)
- James Kane (Rubio)
- Janice MacGregor (Rubio)
- Patrick L. McGrady (Cruz)
- Michael Steven McKelvey (Carson)
- Shalina Murrell-Ford (Carson)
- David Serenda (Cruz)
- Lori Serenda
- Danny Stephenson (Trump)

**End of Ballot**



Official Ballot  
Presidential Primary Election  
April 26, 2016

BS REP 4

State of Maryland, Anne Arundel County  
Republican Ballot

Instructions

Making Selections

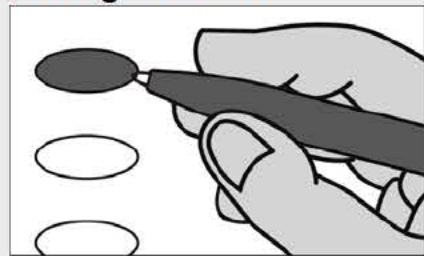

Fill in the oval to the left of the name of your choice. You must blacken the oval completely, and do not make any marks outside of the oval. You do not have to vote in every race.



Do not cross out or erase, or your vote may not count. If you make a mistake or a stray mark, you may ask for a new ballot.

President of the United States

Vote for 1

- Jeb Bush**  
Florida
- Ben Carson**  
Florida
- Chris Christie**  
New Jersey
- Ted Cruz**  
Texas
- Carly Fiorina**  
Virginia
- Mike Huckabee**  
Arkansas
- John R. Kasich**  
Ohio
- Rand Paul**  
Kentucky
- Marco Rubio**  
Florida
- Rick Santorum**  
Virginia
- Donald J. Trump**  
New York

Representative in Congress  
District 4

Vote for 1

- Robert "Bro" Broadus**
- Rob Buck**
- George E. McDermott**
- David Therrien**

Judge of the Circuit Court  
Circuit 5

Vote for up to 4

- Claudia Barber**
- Mark W. Howes**
- Rickey Nelson Jones**
- Glenn Klavans**
- Stacy W. McCormack**
- Donna Schaeffer**
- Cathy Vitale**

U.S. Senator

Vote for 1

- Chris Chaffee**
- Sean P. Connor**
- Richard J. Douglas**
- John R. Graziani**
- Greg Holmes**
- Joseph David Hooe**
- Chrys Kefalas**
- Mark McNicholas**
- Lynn Richardson**
- Anthony Seda**
- Richard Shawver**
- Kathy Szeliga**
- Dave Wallace**
- Garry Thomas Yarrington**

Vote Both Sides



**Delegates to the Republican National  
Convention  
District 4**

**Vote for up to 3**

- Jeff Andrade**
- Dana Bailey** (Bush)
- Shannon Chatlos** (Christie)
- Brandon F. Cooper**
- JoAnn Y. Fisher** (Trump)
- Chuck Gast** (Rubio)
- Terry R. Gilleland, Jr.**
- Eric Grannon**
- Keturah Denise Harley** (Christie)
- Julie S. Heller**
- Robert Henry Heller, Jr.**
- Frederick S. Hill, Jr.**
- Greg Holmes**
- Branch R. Jones, Sr.** (Trump)
- Karen M. Kirksey** (Bush)
- Glen C. Knecht** (Carson)
- Faith Loudon** (Cruz)
- Michael Edward Malone** (Kasich)
- Anthony W. Marsh** (Carson)
- Tony McConkey** (Cruz)
- Bryan McVae** (Bush)
- Stephen Jeffery Michelsen** (Christie)
- Heather Lynn Olsen** (Rubio)
- Randall W. Pack** (Bush)
- Sandra Misao Pennoyer** (Carson)
- Fred Price, Jr.** (Kasich)
- Anne Elizabeth Rutherford**
- Sid Saab** (Cruz)
- Adam J. Schmidt** (Rubio)
- Kathy Worthington** (Trump)

**Alternate Delegates to the Republican  
National Convention  
District 4**

**Vote for up to 3**

- Angelette Aviles** (Rubio)
- Kory Boone** (Cruz)
- Jenny DuMont**
- Joan Harris** (Trump)
- Gregory M. Kline** (Cruz)
- Spear Lancaster** (Trump)
- Kristine L. Mase** (Carson)
- Mike McKinnon** (Carson)
- James Reeder** (Cruz)
- Jim Wass** (Trump)
- Melissa Anne Wittke** (Rubio)
- Alex Yarema** (Rubio)

**End of Ballot**





Official Ballot  
Presidential Primary Election  
April 26, 2016

BS REP 5

State of Maryland, Anne Arundel County  
Republican Ballot

Instructions

Making Selections

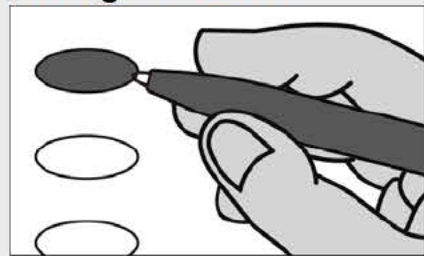

Fill in the oval to the left of the name of your choice. You must blacken the oval completely, and do not make any marks outside of the oval. You do not have to vote in every race.



Do not cross out or erase, or your vote may not count. If you make a mistake or a stray mark, you may ask for a new ballot.

President of the United States

Vote for 1

- Jeb Bush**  
Florida
- Ben Carson**  
Florida
- Chris Christie**  
New Jersey
- Ted Cruz**  
Texas
- Carly Fiorina**  
Virginia
- Mike Huckabee**  
Arkansas
- John R. Kasich**  
Ohio
- Rand Paul**  
Kentucky
- Marco Rubio**  
Florida
- Rick Santorum**  
Virginia
- Donald J. Trump**  
New York

Representative in Congress  
District 3

Vote for 1

- Thomas E. "Pinkston"  
Harris**
- Mark Plaster**

Judge of the Circuit Court  
Circuit 5

Vote for up to 4

- Claudia Barber**
- Mark W. Howes**
- Rickey Nelson Jones**
- Glenn Klavans**
- Stacy W. McCormack**
- Donna Schaeffer**
- Cathy Vitale**

U.S. Senator

Vote for 1

- Chris Chaffee**
- Sean P. Connor**
- Richard J. Douglas**
- John R. Graziani**
- Greg Holmes**
- Joseph David Hooe**
- Chrys Kefalas**
- Mark McNicholas**
- Lynn Richardson**
- Anthony Seda**
- Richard Shawver**
- Kathy Szeliga**
- Dave Wallace**
- Garry Thomas Yarrington**

Vote Both Sides



Delegates to the Republican National Convention District 3 Vote for up to 3	
<input type="radio"/> J. Lee Annis, Jr.	(Kasich)
<input type="radio"/> E. "Chiké" Anyanwu	
<input type="radio"/> Diane M. Baker	(Christie)
<input type="radio"/> William H. Campbell	(Cruz)
<input type="radio"/> Joe Collins, Jr.	(Trump)
<input type="radio"/> Mike Collins	(Kasich)
<input type="radio"/> Janet Moye Cornick	
<input type="radio"/> Julie E. Cram	(Bush)
<input type="radio"/> Leonard Cutler	(Carson)
<input type="radio"/> Jean C. Edwards	
<input type="radio"/> Jamie Falcon	(Bush)
<input type="radio"/> Gail Elizabeth Filerino	
<input type="radio"/> Greg Fox	
<input type="radio"/> David J. Frankel	(Fiorina)
<input type="radio"/> Tom Gardner	(Kasich)
<input type="radio"/> John C. Gordon	
<input type="radio"/> Nathan Hall	
<input type="radio"/> Melanie Harris	(Cruz)
<input type="radio"/> Joseph David Hooe	
<input type="radio"/> Jonah Jarosz	
<input type="radio"/> Henry S. Kim	
<input type="radio"/> Dick Ladd	(Carson)
<input type="radio"/> James David Lashar	
<input type="radio"/> Herb McMillan	(Rubio)
<input type="radio"/> Townsend Lange McNitt	
<input type="radio"/> Christian Miele	(Rubio)
<input type="radio"/> Candice A. Morrison	
<input type="radio"/> Laura Neuman	(Rubio)
<input type="radio"/> Eugenia Korsak Ordynsky	
<input type="radio"/> Tracey Paliath	(Christie)
<input type="radio"/> Christopher Panasuk	
<input type="radio"/> Peter Pollak	(Fiorina)
<input type="radio"/> Lewis Porter	
<input type="radio"/> Mattie Procaccini	(Cruz)
<input type="radio"/> Rick Saffery	
<input type="radio"/> Brian A. Sailer	(Bush)
<input type="radio"/> Susan Carroll Schwab	(Bush)
<input type="radio"/> Scott Shaffer	(Bush)
<input type="radio"/> Duane E. Shelton	(Kasich)
<input type="radio"/> Justin Shuy	
<input type="radio"/> Jonathan Erich Stitzinger	
<input type="radio"/> Nigel James Sutton	
<input type="radio"/> Mary Beth Tung	(Christie)
<input type="radio"/> Shannon Wright	(Trump)
<input type="radio"/> Chris Yates	(Trump)
<input type="radio"/> Sally Marie Yates	
<input type="radio"/> Mark Young	(Carson)

Alternate Delegates to the Republican National Convention District 3 Vote for up to 3	
<input type="radio"/> Timothy Boston	(Trump)
<input type="radio"/> E. J. Cavanagh	(Kasich)
<input type="radio"/> Dorothy Cawthorne	(Carson)
<input type="radio"/> Michael Eisenberg	(Carson)
<input type="radio"/> Elaine M. Furth	(Cruz)
<input type="radio"/> Mary P. Gassmann	
<input type="radio"/> Ruth E. Goetz	
<input type="radio"/> Rick Hansen	(Carson)
<input type="radio"/> Thomas Kelso	(Christie)
<input type="radio"/> Marcos A. Lora	
<input type="radio"/> Mary O'Keeffe	
<input type="radio"/> Richard D. Paugh	
<input type="radio"/> Joyce Pope	(Rubio)
<input type="radio"/> Tony Ristaino	(Cruz)
<input type="radio"/> Lisa Abbe Robin Lederman	(Cruz)
<input type="radio"/> Jeff Robinson	(Rubio)
<input type="radio"/> Timothy Sutton	
<input type="radio"/> Meredith Leigh Thompson	(Rubio)
<input type="radio"/> Tim Walters	(Trump)
<input type="radio"/> Chevy Fleischman Weiss	(Kasich)

End of Ballot



Official Ballot  
Presidential Primary Election  
April 26, 2016

BS REP 6

State of Maryland, Anne Arundel County  
Republican Ballot

Instructions

Making Selections

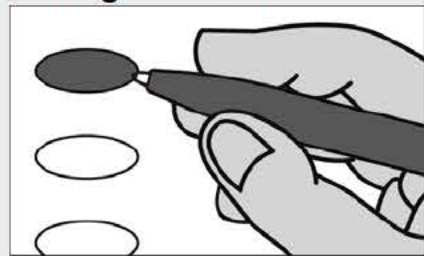

Fill in the oval to the left of the name of your choice. You must blacken the oval completely, and do not make any marks outside of the oval. You do not have to vote in every race.



Do not cross out or erase, or your vote may not count. If you make a mistake or a stray mark, you may ask for a new ballot.

President of the United States

Vote for 1

- Jeb Bush**  
Florida
- Ben Carson**  
Florida
- Chris Christie**  
New Jersey
- Ted Cruz**  
Texas
- Carly Fiorina**  
Virginia
- Mike Huckabee**  
Arkansas
- John R. Kasich**  
Ohio
- Rand Paul**  
Kentucky
- Marco Rubio**  
Florida
- Rick Santorum**  
Virginia
- Donald J. Trump**  
New York

Representative in Congress  
District 5

Vote for 1

- Mark Arness**
- Charles Sam Faddis**

Judge of the Circuit Court  
Circuit 5

Vote for up to 4

- Claudia Barber**
- Mark W. Howes**
- Rickey Nelson Jones**
- Glenn Klavans**
- Stacy W. McCormack**
- Donna Schaeffer**
- Cathy Vitale**

U.S. Senator

Vote for 1

- Chris Chaffee**
- Sean P. Connor**
- Richard J. Douglas**
- John R. Graziani**
- Greg Holmes**
- Joseph David Hooe**
- Chrys Kefalas**
- Mark McNicholas**
- Lynn Richardson**
- Anthony Seda**
- Richard Shawver**
- Kathy Szeliga**
- Dave Wallace**
- Garry Thomas Yarrington**

Vote Both Sides



Delegates to the Republican National Convention District 5 Vote for up to 3	
<input type="radio"/> Caleb Bailey	(Trump)
<input type="radio"/> Collins A. Bailey	(Trump)
<input type="radio"/> Janet Beck	(Fiorina)
<input type="radio"/> Philip L. Bikle	
<input type="radio"/> Carl Lee Brady	(Bush)
<input type="radio"/> Carol M. Brady	(Bush)
<input type="radio"/> Mary Burke-Russell	(Kasich)
<input type="radio"/> Charles W. "Wick" Caldwell	
<input type="radio"/> Chris Cherest	
<input type="radio"/> Kevin Cioppa	(Kasich)
<input type="radio"/> Marc A. B. Conley	(Carson)
<input type="radio"/> Jim Crawford	(Trump)
<input type="radio"/> Joe Crawford	(Cruz)
<input type="radio"/> Mark Crawford	
<input type="radio"/> Hoyt A. Cruze	
<input type="radio"/> Tom Desabla	
<input type="radio"/> William John Dotson	
<input type="radio"/> Michael Esteve	(Rubio)
<input type="radio"/> Deena B. Fisher	
<input type="radio"/> Terry Green	
<input type="radio"/> George Grieninger	
<input type="radio"/> Millie Havrilla	
<input type="radio"/> Kevin Igoe	(Christie)
<input type="radio"/> Cindy Jones	
<input type="radio"/> Benjamin Krause	
<input type="radio"/> Robert Richard Ray Marston	(Rubio)
<input type="radio"/> James R. McDonough	
<input type="radio"/> Fiona Alexandra Moodie	
<input type="radio"/> Margaret I. Moodie	
<input type="radio"/> Todd B. Morgan	
<input type="radio"/> Mark Polansky, Sr.	(Carson)
<input type="radio"/> Katherine Kelley Poole	(Bush)
<input type="radio"/> Edward R. Reilly	(Carson)
<input type="radio"/> Deb Rey	(Cruz)
<input type="radio"/> R. Chris Rosenthal	(Christie)
<input type="radio"/> Susan Ellsworth Shaw	
<input type="radio"/> Marcus W. Skelton	
<input type="radio"/> Della R. Stull	(Christie)
<input type="radio"/> Mike Turner	
<input type="radio"/> Jerry Walker	(Rubio)
<input type="radio"/> Steve Waugh	(Cruz)

Alternate Delegates to the Republican National Convention District 5 Vote for up to 3	
<input type="radio"/> James Appel	(Rubio)
<input type="radio"/> Douglas Arnold	(Rubio)
<input type="radio"/> Jacinta Bottoms-Spencer	
<input type="radio"/> Jennifer Hayden Boyd	(Carson)
<input type="radio"/> J.T. Crawford	(Cruz)
<input type="radio"/> Dennis Di Bello	(Trump)
<input type="radio"/> Ray Emmanuel	
<input type="radio"/> Roussan Etienne, Jr.	(Carson)
<input type="radio"/> Vanessa Jones	(Trump)
<input type="radio"/> Donna Wiesner Keene	(Cruz)
<input type="radio"/> Steve Krukar	
<input type="radio"/> Daniel Lathrop	(Cruz)
<input type="radio"/> Fulton Jude Letourneau	(Carson)
<input type="radio"/> Tony Medoro	(Trump)
<input type="radio"/> Kelly T. Schneider	
<input type="radio"/> Joseph Lee Swartz, Jr.	(Rubio)

End of Ballot



Official Ballot  
Presidential Primary Election  
April 26, 2016

BS REP 7

State of Maryland, Anne Arundel County  
Republican Ballot

Instructions

Making Selections

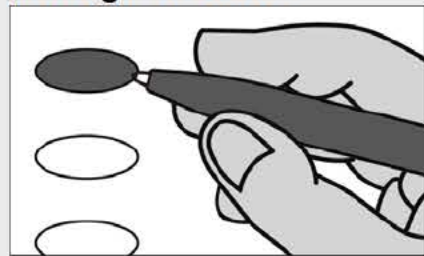

Fill in the oval to the left of the name of your choice. You must blacken the oval completely, and do not make any marks outside of the oval. You do not have to vote in every race.



Do not cross out or erase, or your vote may not count. If you make a mistake or a stray mark, you may ask for a new ballot.

President of the United States

Vote for 1

- Jeb Bush**  
Florida
- Ben Carson**  
Florida
- Chris Christie**  
New Jersey
- Ted Cruz**  
Texas
- Carly Fiorina**  
Virginia
- Mike Huckabee**  
Arkansas
- John R. Kasich**  
Ohio
- Rand Paul**  
Kentucky
- Marco Rubio**  
Florida
- Rick Santorum**  
Virginia
- Donald J. Trump**  
New York

Representative in Congress  
District 4

Vote for 1

- Robert "Bro" Broadus**
- Rob Buck**
- George E. McDermott**
- David Therrien**

Judge of the Circuit Court  
Circuit 5

Vote for up to 4

- Claudia Barber**
- Mark W. Howes**
- Rickey Nelson Jones**
- Glenn Klavans**
- Stacy W. McCormack**
- Donna Schaeffer**
- Cathy Vitale**

U.S. Senator

Vote for 1

- Chris Chaffee**
- Sean P. Connor**
- Richard J. Douglas**
- John R. Graziani**
- Greg Holmes**
- Joseph David Hooe**
- Chrys Kefalas**
- Mark McNicholas**
- Lynn Richardson**
- Anthony Seda**
- Richard Shawver**
- Kathy Szeliga**
- Dave Wallace**
- Garry Thomas Yarrington**

Vote Both Sides



**Delegates to the Republican National  
Convention  
District 4**

**Vote for up to 3**

- Jeff Andrade**
- Dana Bailey** (Bush)
- Shannon Chatlos** (Christie)
- Brandon F. Cooper**
- JoAnn Y. Fisher** (Trump)
- Chuck Gast** (Rubio)
- Terry R. Gilleland, Jr.**
- Eric Grannon**
- Keturah Denise Harley** (Christie)
- Julie S. Heller**
- Robert Henry Heller, Jr.**
- Frederick S. Hill, Jr.**
- Greg Holmes**
- Branch R. Jones, Sr.** (Trump)
- Karen M. Kirksey** (Bush)
- Glen C. Knecht** (Carson)
- Faith Loudon** (Cruz)
- Michael Edward Malone** (Kasich)
- Anthony W. Marsh** (Carson)
- Tony McConkey** (Cruz)
- Bryan McVae** (Bush)
- Stephen Jeffery Michelsen** (Christie)
- Heather Lynn Olsen** (Rubio)
- Randall W. Pack** (Bush)
- Sandra Misao Pennoyer** (Carson)
- Fred Price, Jr.** (Kasich)
- Anne Elizabeth Rutherford**
- Sid Saab** (Cruz)
- Adam J. Schmidt** (Rubio)
- Kathy Worthington** (Trump)

**Alternate Delegates to the Republican  
National Convention  
District 4**

**Vote for up to 3**

- Angelette Aviles** (Rubio)
- Kory Boone** (Cruz)
- Jenny DuMont**
- Joan Harris** (Trump)
- Gregory M. Kline** (Cruz)
- Spear Lancaster** (Trump)
- Kristine L. Mase** (Carson)
- Mike McKinnon** (Carson)
- James Reeder** (Cruz)
- Jim Wass** (Trump)
- Melissa Anne Wittke** (Rubio)
- Alex Yarema** (Rubio)

**End of Ballot**



Official Ballot  
Presidential Primary Election  
April 26, 2016

BS REP 8

State of Maryland, Anne Arundel County  
Republican Ballot

Instructions

Making Selections

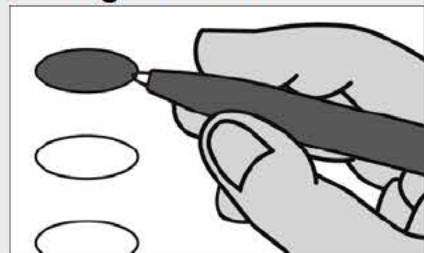

Fill in the oval to the left of the name of your choice. You must blacken the oval completely, and do not make any marks outside of the oval. You do not have to vote in every race.



Do not cross out or erase, or your vote may not count. If you make a mistake or a stray mark, you may ask for a new ballot.

President of the United States

Vote for 1

- Jeb Bush**  
Florida
- Ben Carson**  
Florida
- Chris Christie**  
New Jersey
- Ted Cruz**  
Texas
- Carly Fiorina**  
Virginia
- Mike Huckabee**  
Arkansas
- John R. Kasich**  
Ohio
- Rand Paul**  
Kentucky
- Marco Rubio**  
Florida
- Rick Santorum**  
Virginia
- Donald J. Trump**  
New York

Representative in Congress District 4

Vote for 1

- Robert "Bro" Broadus**
- Rob Buck**
- George E. McDermott**
- David Therrien**

Judge of the Circuit Court Circuit 5

Vote for up to 4

- Claudia Barber**
- Mark W. Howes**
- Rickey Nelson Jones**
- Glenn Klavans**
- Stacy W. McCormack**
- Donna Schaeffer**
- Cathy Vitale**

U.S. Senator

Vote for 1

- Chris Chaffee**
- Sean P. Connor**
- Richard J. Douglas**
- John R. Graziani**
- Greg Holmes**
- Joseph David Hooe**
- Chrys Kefalas**
- Mark McNicholas**
- Lynn Richardson**
- Anthony Seda**
- Richard Shawver**
- Kathy Szeliga**
- Dave Wallace**
- Garry Thomas Yarrington**

Vote Both Sides



**Delegates to the Republican National  
Convention  
District 4**

**Vote for up to 3**

- Jeff Andrade**
- Dana Bailey** (Bush)
- Shannon Chatlos** (Christie)
- Brandon F. Cooper**
- JoAnn Y. Fisher** (Trump)
- Chuck Gast** (Rubio)
- Terry R. Gilleland, Jr.**
- Eric Grannon**
- Keturah Denise Harley** (Christie)
- Julie S. Heller**
- Robert Henry Heller, Jr.**
- Frederick S. Hill, Jr.**
- Greg Holmes**
- Branch R. Jones, Sr.** (Trump)
- Karen M. Kirksey** (Bush)
- Glen C. Knecht** (Carson)
- Faith Loudon** (Cruz)
- Michael Edward Malone** (Kasich)
- Anthony W. Marsh** (Carson)
- Tony McConkey** (Cruz)
- Bryan McVae** (Bush)
- Stephen Jeffery Michelsen** (Christie)
- Heather Lynn Olsen** (Rubio)
- Randall W. Pack** (Bush)
- Sandra Misao Pennoyer** (Carson)
- Fred Price, Jr.** (Kasich)
- Anne Elizabeth Rutherford**
- Sid Saab** (Cruz)
- Adam J. Schmidt** (Rubio)
- Kathy Worthington** (Trump)

**Alternate Delegates to the Republican  
National Convention  
District 4**

**Vote for up to 3**

- Angelette Aviles** (Rubio)
- Kory Boone** (Cruz)
- Jenny DuMont**
- Joan Harris** (Trump)
- Gregory M. Kline** (Cruz)
- Spear Lancaster** (Trump)
- Kristine L. Mase** (Carson)
- Mike McKinnon** (Carson)
- James Reeder** (Cruz)
- Jim Wass** (Trump)
- Melissa Anne Wittke** (Rubio)
- Alex Yarema** (Rubio)

**End of Ballot**





Official Ballot  
Presidential Primary Election  
April 26, 2016

BS REP 9

State of Maryland, Anne Arundel County  
Republican Ballot

Instructions

Making Selections

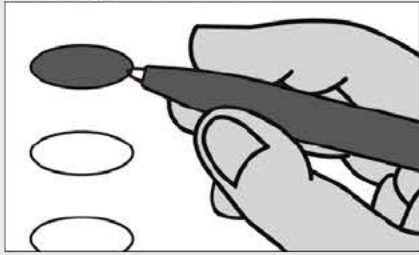

Fill in the oval to the left of the name of your choice. You must blacken the oval completely, and do not make any marks outside of the oval. You do not have to vote in every race.



Do not cross out or erase, or your vote may not count. If you make a mistake or a stray mark, you may ask for a new ballot.

President of the United States

Vote for 1

- Jeb Bush**  
Florida
- Ben Carson**  
Florida
- Chris Christie**  
New Jersey
- Ted Cruz**  
Texas
- Carly Fiorina**  
Virginia
- Mike Huckabee**  
Arkansas
- John R. Kasich**  
Ohio
- Rand Paul**  
Kentucky
- Marco Rubio**  
Florida
- Rick Santorum**  
Virginia
- Donald J. Trump**  
New York

Representative in Congress  
District 5

Vote for 1

- Mark Arness**
- Charles Sam Faddis**

Judge of the Circuit Court  
Circuit 5

Vote for up to 4

- Claudia Barber**
- Mark W. Howes**
- Rickey Nelson Jones**
- Glenn Klavans**
- Stacy W. McCormack**
- Donna Schaeffer**
- Cathy Vitale**

U.S. Senator

Vote for 1

- Chris Chaffee**
- Sean P. Connor**
- Richard J. Douglas**
- John R. Graziani**
- Greg Holmes**
- Joseph David Hooe**
- Chrys Kefalas**
- Mark McNicholas**
- Lynn Richardson**
- Anthony Seda**
- Richard Shawver**
- Kathy Szeliga**
- Dave Wallace**
- Garry Thomas Yarrington**

Vote Both Sides



Delegates to the Republican National Convention District 5 Vote for up to 3	
<input type="radio"/> Caleb Bailey	(Trump)
<input type="radio"/> Collins A. Bailey	(Trump)
<input type="radio"/> Janet Beck	(Fiorina)
<input type="radio"/> Philip L. Bikle	
<input type="radio"/> Carl Lee Brady	(Bush)
<input type="radio"/> Carol M. Brady	(Bush)
<input type="radio"/> Mary Burke-Russell	(Kasich)
<input type="radio"/> Charles W. "Wick" Caldwell	
<input type="radio"/> Chris Cherest	
<input type="radio"/> Kevin Cioppa	(Kasich)
<input type="radio"/> Marc A. B. Conley	(Carson)
<input type="radio"/> Jim Crawford	(Trump)
<input type="radio"/> Joe Crawford	(Cruz)
<input type="radio"/> Mark Crawford	
<input type="radio"/> Hoyt A. Cruze	
<input type="radio"/> Tom Desabla	
<input type="radio"/> William John Dotson	
<input type="radio"/> Michael Esteve	(Rubio)
<input type="radio"/> Deena B. Fisher	
<input type="radio"/> Terry Green	
<input type="radio"/> George Grieninger	
<input type="radio"/> Millie Havrilla	
<input type="radio"/> Kevin Igoe	(Christie)
<input type="radio"/> Cindy Jones	
<input type="radio"/> Benjamin Krause	
<input type="radio"/> Robert Richard Ray Marston	(Rubio)
<input type="radio"/> James R. McDonough	
<input type="radio"/> Fiona Alexandra Moodie	
<input type="radio"/> Margaret I. Moodie	
<input type="radio"/> Todd B. Morgan	
<input type="radio"/> Mark Polansky, Sr.	(Carson)
<input type="radio"/> Katherine Kelley Poole	(Bush)
<input type="radio"/> Edward R. Reilly	(Carson)
<input type="radio"/> Deb Rey	(Cruz)
<input type="radio"/> R. Chris Rosenthal	(Christie)
<input type="radio"/> Susan Ellsworth Shaw	
<input type="radio"/> Marcus W. Skelton	
<input type="radio"/> Della R. Stull	(Christie)
<input type="radio"/> Mike Turner	
<input type="radio"/> Jerry Walker	(Rubio)
<input type="radio"/> Steve Waugh	(Cruz)

Alternate Delegates to the Republican National Convention District 5 Vote for up to 3	
<input type="radio"/> James Appel	(Rubio)
<input type="radio"/> Douglas Arnold	(Rubio)
<input type="radio"/> Jacinta Bottoms-Spencer	
<input type="radio"/> Jennifer Hayden Boyd	(Carson)
<input type="radio"/> J.T. Crawford	(Cruz)
<input type="radio"/> Dennis Di Bello	(Trump)
<input type="radio"/> Ray Emmanuel	
<input type="radio"/> Roussan Etienne, Jr.	(Carson)
<input type="radio"/> Vanessa Jones	(Trump)
<input type="radio"/> Donna Wiesner Keene	(Cruz)
<input type="radio"/> Steve Krukar	
<input type="radio"/> Daniel Lathrop	(Cruz)
<input type="radio"/> Fulton Jude Letourneau	(Carson)
<input type="radio"/> Tony Medoro	(Trump)
<input type="radio"/> Kelly T. Schneider	
<input type="radio"/> Joseph Lee Swartz, Jr.	(Rubio)

End of Ballot



Official Ballot  
Presidential Primary Election  
April 26, 2016

BS DEM 1

State of Maryland, Anne Arundel County  
Democratic Ballot

Instructions

Making Selections

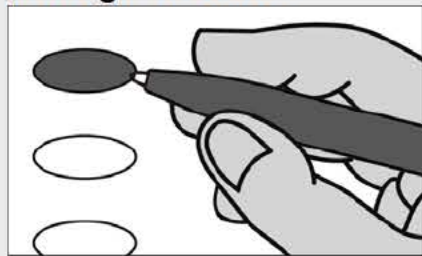

Fill in the oval to the left of the name of your choice. You must blacken the oval completely, and do not make any marks outside of the oval. You do not have to vote in every race.



Do not cross out or erase, or your vote may not count. If you make a mistake or a stray mark, you may ask for a new ballot.

President of the United States

Vote for 1

Hillary Clinton  
New York

Roque "Rocky" De La Fuente  
California

Bernie Sanders  
Vermont

Uncommitted to Any  
Presidential Candidate

Representative in Congress  
District 3

Vote for 1

John Rea

John Sarbanes

Judge of the Circuit Court  
Circuit 5

Vote for up to 4

Claudia Barber

Mark W. Howes

Rickey Nelson Jones

Glenn Klavans

Stacy W. McCormack

Donna Schaeffer

Cathy Vitale

U.S. Senator

Vote for 1

Freddie Donald Dickson,  
Jr.

Donna F. Edwards

Ralph Jaffe

Theresa C. Scaldaferrri

Charles U. Smith

Violet Staley

Blaine Taylor

Ed Tinus

Chris Van Hollen

Lih Young

Vote Both Sides



**Female Delegates to the Democratic National Convention  
District 3**

Vote for up to 4

- |  |               |
|--|---------------|
| <input type="radio"/> Lee Finney               | (Clinton)     |
| <input type="radio"/> Barbara Friedland        | (Sanders)     |
| <input type="radio"/> Shelly Hettleman         | (Clinton)     |
| <input type="radio"/> Mirah Derora Ippolito    | (Sanders)     |
| <input type="radio"/> Brooke Elizabeth Lierman | (Clinton)     |
| <input type="radio"/> Cheryl Ann Menke         | (Uncommitted) |
| <input type="radio"/> Donna S. Plamondon       | (Sanders)     |
| <input type="radio"/> Joan Taylor              | (Sanders)     |
| <input type="radio"/> Lynn Morrison Venetoulis | (Clinton)     |

**Male Delegates to the Democratic National Convention  
District 3**

Vote for up to 4

- |   |               |
|---|---------------|
| <input type="radio"/> Guy Guzzone                   | (Clinton)     |
| <input type="radio"/> Noel Levy                     | (Uncommitted) |
| <input type="radio"/> Al Liebeskind                 | (Sanders)     |
| <input type="radio"/> Michael G. Miller             | (Clinton)     |
| <input type="radio"/> Todd Reynolds                 | (Clinton)     |
| <input type="radio"/> C. A. Cory Ruppertsberger, IV | (Clinton)     |
| <input type="radio"/> Keanuu Smith-Brown            | (Sanders)     |
| <input type="radio"/> William Reed White            | (Sanders)     |
| <input type="radio"/> Dean K. Yates                 | (Sanders)     |

End of Ballot



Official Ballot  
Presidential Primary Election  
April 26, 2016

BS DEM 2

State of Maryland, Anne Arundel County  
Democratic Ballot

Instructions

Making Selections

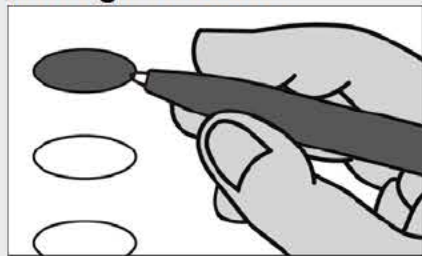

Fill in the oval to the left of the name of your choice. You must blacken the oval completely, and do not make any marks outside of the oval. You do not have to vote in every race.



Do not cross out or erase, or your vote may not count. If you make a mistake or a stray mark, you may ask for a new ballot.

President of the United States

Vote for 1

- Hillary Clinton  
New York
- Roque "Rocky" De La Fuente  
California
- Bernie Sanders  
Vermont
- Uncommitted to Any  
Presidential Candidate

Representative in Congress  
District 2

Vote for 1

- C. A. Dutch  
Ruppersberger  
Unopposed

Judge of the Circuit Court  
Circuit 5

Vote for up to 4

- Claudia Barber
- Mark W. Howes
- Rickey Nelson Jones
- Glenn Klavans
- Stacy W. McCormack
- Donna Schaeffer
- Cathy Vitale

U.S. Senator

Vote for 1

- Freddie Donald Dickson,  
Jr.
- Donna F. Edwards
- Ralph Jaffe
- Theresa C. Scaldaferrri
- Charles U. Smith
- Violet Staley
- Blaine Taylor
- Ed Tinus
- Chris Van Hollen
- Lih Young

Vote Both Sides



**Female Delegates to the Democratic National Convention  
District 2**

Vote for up to 4

- |   |               |
|---|---------------|
| <input type="radio"/> Vicki L. Almond           | (Clinton)     |
| <input type="radio"/> Cathy Bevins              | (Clinton)     |
| <input type="radio"/> Linda Dorsey-Walker       | (Sanders)     |
| <input type="radio"/> Marietta A. English       | (Clinton)     |
| <input type="radio"/> Cheryl D. Glenn           | (Sanders)     |
| <input type="radio"/> Megan Ann Mioduszewski    | (Uncommitted) |
| <input type="radio"/> Feyisanmi Oluyemisi Ojo   | (Sanders)     |
| <input type="radio"/> Shyrone R. Ridley         | (Sanders)     |
| <input type="radio"/> Nichelle Danette Schoultz | (Clinton)     |

**Male Delegates to the Democratic National Convention  
District 2**

Vote for up to 3

- |  |               |
|--|---------------|
| <input type="radio"/> Frank Blatt            | (Sanders)     |
| <input type="radio"/> Michael Wayne Brookins | (Uncommitted) |
| <input type="radio"/> Benjamin Brooks        | (Clinton)     |
| <input type="radio"/> Peter N. Dimitriades   | (Uncommitted) |
| <input type="radio"/> Dion F. Guthrie        | (Clinton)     |
| <input type="radio"/> Stephen Lafferty       | (Clinton)     |
| <input type="radio"/> Jason G. Robertson     | (Sanders)     |
| <input type="radio"/> Jim L. Robinson        | (Sanders)     |

End of Ballot



Official Ballot  
Presidential Primary Election  
April 26, 2016

BS DEM 3

State of Maryland, Anne Arundel County  
Democratic Ballot

Instructions

Making Selections

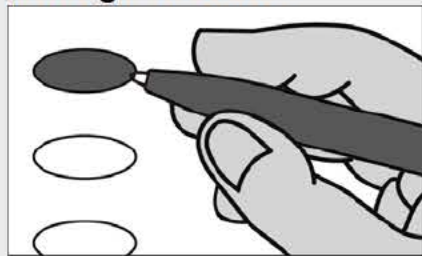

Fill in the oval to the left of the name of your choice. You must blacken the oval completely, and do not make any marks outside of the oval. You do not have to vote in every race.



Do not cross out or erase, or your vote may not count. If you make a mistake or a stray mark, you may ask for a new ballot.

President of the United States

Vote for 1

- Hillary Clinton  
New York
- Roque "Rocky" De La Fuente  
California
- Bernie Sanders  
Vermont
- Uncommitted to Any  
Presidential Candidate

Representative in Congress  
District 2

Vote for 1

- C. A. Dutch Ruppberger  
Unopposed

Judge of the Circuit Court  
Circuit 5

Vote for up to 4

- Claudia Barber
- Mark W. Howes
- Rickey Nelson Jones
- Glenn Klavans
- Stacy W. McCormack
- Donna Schaeffer
- Cathy Vitale

U.S. Senator

Vote for 1

- Freddie Donald Dickson, Jr.
- Donna F. Edwards
- Ralph Jaffe
- Theresa C. Scaldaferrri
- Charles U. Smith
- Violet Staley
- Blaine Taylor
- Ed Tinus
- Chris Van Hollen
- Lih Young

Vote Both Sides



**Female Delegates to the Democratic National Convention**  
**District 2**

Vote for up to 4

- |   |               |
|---|---------------|
| <input type="radio"/> Vicki L. Almond           | (Clinton)     |
| <input type="radio"/> Cathy Bevins              | (Clinton)     |
| <input type="radio"/> Linda Dorsey-Walker       | (Sanders)     |
| <input type="radio"/> Marietta A. English       | (Clinton)     |
| <input type="radio"/> Cheryl D. Glenn           | (Sanders)     |
| <input type="radio"/> Megan Ann Mioduszewski    | (Uncommitted) |
| <input type="radio"/> Feyisanmi Oluyemisi Ojo   | (Sanders)     |
| <input type="radio"/> Shyrone R. Ridley         | (Sanders)     |
| <input type="radio"/> Nichelle Danette Schoultz | (Clinton)     |

**Male Delegates to the Democratic National Convention**  
**District 2**

Vote for up to 3

- |  |               |
|--|---------------|
| <input type="radio"/> Frank Blatt            | (Sanders)     |
| <input type="radio"/> Michael Wayne Brookins | (Uncommitted) |
| <input type="radio"/> Benjamin Brooks        | (Clinton)     |
| <input type="radio"/> Peter N. Dimitriades   | (Uncommitted) |
| <input type="radio"/> Dion F. Guthrie        | (Clinton)     |
| <input type="radio"/> Stephen Lafferty       | (Clinton)     |
| <input type="radio"/> Jason G. Robertson     | (Sanders)     |
| <input type="radio"/> Jim L. Robinson        | (Sanders)     |

End of Ballot





Official Ballot  
Presidential Primary Election  
April 26, 2016

BS DEM 4

State of Maryland, Anne Arundel County  
Democratic Ballot

Instructions

Making Selections

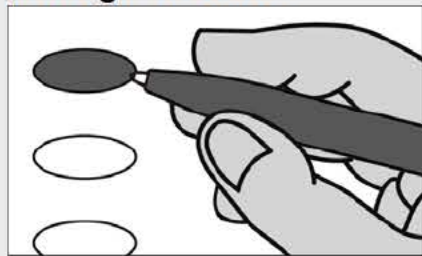

Fill in the oval to the left of the name of your choice. You must blacken the oval completely, and do not make any marks outside of the oval. You do not have to vote in every race.



Do not cross out or erase, or your vote may not count. If you make a mistake or a stray mark, you may ask for a new ballot.

President of the United States

Vote for 1

- Hillary Clinton  
New York
- Roque "Rocky" De La Fuente  
California
- Bernie Sanders  
Vermont
- Uncommitted to Any  
Presidential Candidate

Representative in Congress  
District 4

Vote for 1

- Anthony G. Brown
- Warren Christopher
- Matthew Fogg
- Glenn F. Ivey
- Joseline Peña-Melnyk
- Terence Strait

Judge of the Circuit Court  
Circuit 5

Vote for up to 4

- Claudia Barber
- Mark W. Howes
- Rickey Nelson Jones
- Glenn Klavans
- Stacy W. McCormack
- Donna Schaeffer
- Cathy Vitale

U.S. Senator

Vote for 1

- Freddie Donald Dickson, Jr.
- Donna F. Edwards
- Ralph Jaffe
- Theresa C. Scaldaferrri
- Charles U. Smith
- Violet Staley
- Blaine Taylor
- Ed Tinus
- Chris Van Hollen
- Lih Young

Vote Both Sides



**Female Delegates to the Democratic National Convention  
District 4**

Vote for up to 5

- Angela Alsobrooks** (Clinton)
- Angela Angel** (Uncommitted)
- Yvonne N. Baicich** (Sanders)
- Wala Blegay** (Sanders)
- Aisha Braveboy** (Clinton)
- Cynthia Collins** (Clinton)
- Carolyn J. B. Howard** (Clinton)
- Melody Jones** (Sanders)
- Virginia Kase** (Sanders)
- Jameelah Malik** (Sanders)
- Mary Rocca** (Uncommitted)
- Linda Greer Spooner** (Uncommitted)
- Karen Toles** (Clinton)

**Male Delegates to the Democratic National Convention  
District 4**

Vote for up to 5

- Erek L. Barron** (Clinton)
- Julian Ivey** (Sanders)
- Touko B. Leuga** (Sanders)
- Brian L. Morris** (Uncommitted)
- Carlo Alberto Sanchez** (Clinton)
- Maurice Simpson, Jr.** (Clinton)
- Charles W. Sims, Sr.** (Clinton)
- Jimmy Tarlau** (Sanders)
- Edward Terry** (Sanders)
- Nathaniel L. Wallace** (Sanders)
- Ron Watson** (Uncommitted)
- Anthony Christopher Woods** (Clinton)

End of Ballot



Official Ballot  
Presidential Primary Election  
April 26, 2016

BS DEM 5

State of Maryland, Anne Arundel County  
Democratic Ballot

Instructions

Making Selections

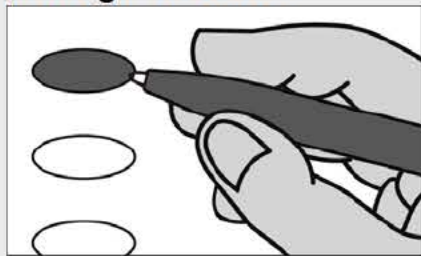

Fill in the oval to the left of the name of your choice. You must blacken the oval completely, and do not make any marks outside of the oval. You do not have to vote in every race.



Do not cross out or erase, or your vote may not count. If you make a mistake or a stray mark, you may ask for a new ballot.

President of the United States

Vote for 1

Hillary Clinton  
New York

Roque "Rocky" De La Fuente  
California

Bernie Sanders  
Vermont

Uncommitted to Any  
Presidential Candidate

Representative in Congress  
District 3

Vote for 1

John Rea

John Sarbanes

Judge of the Circuit Court  
Circuit 5

Vote for up to 4

Claudia Barber

Mark W. Howes

Rickey Nelson Jones

Glenn Klavans

Stacy W. McCormack

Donna Schaeffer

Cathy Vitale

U.S. Senator

Vote for 1

Freddie Donald Dickson,  
Jr.

Donna F. Edwards

Ralph Jaffe

Theresa C. Scaldaferrri

Charles U. Smith

Violet Staley

Blaine Taylor

Ed Tinus

Chris Van Hollen

Lih Young

Vote Both Sides



**Female Delegates to the Democratic National Convention  
District 3**

Vote for up to 4

- |  |               |
|--|---------------|
| <input type="radio"/> Lee Finney               | (Clinton)     |
| <input type="radio"/> Barbara Friedland        | (Sanders)     |
| <input type="radio"/> Shelly Hettleman         | (Clinton)     |
| <input type="radio"/> Mirah Derora Ippolito    | (Sanders)     |
| <input type="radio"/> Brooke Elizabeth Lierman | (Clinton)     |
| <input type="radio"/> Cheryl Ann Menke         | (Uncommitted) |
| <input type="radio"/> Donna S. Plamondon       | (Sanders)     |
| <input type="radio"/> Joan Taylor              | (Sanders)     |
| <input type="radio"/> Lynn Morrison Venetoulis | (Clinton)     |

**Male Delegates to the Democratic National Convention  
District 3**

Vote for up to 4

- |   |               |
|---|---------------|
| <input type="radio"/> Guy Guzzone                   | (Clinton)     |
| <input type="radio"/> Noel Levy                     | (Uncommitted) |
| <input type="radio"/> Al Liebeskind                 | (Sanders)     |
| <input type="radio"/> Michael G. Miller             | (Clinton)     |
| <input type="radio"/> Todd Reynolds                 | (Clinton)     |
| <input type="radio"/> C. A. Cory Ruppertsberger, IV | (Clinton)     |
| <input type="radio"/> Keanuu Smith-Brown            | (Sanders)     |
| <input type="radio"/> William Reed White            | (Sanders)     |
| <input type="radio"/> Dean K. Yates                 | (Sanders)     |

End of Ballot



Official Ballot  
Presidential Primary Election  
April 26, 2016

BS DEM 6

State of Maryland, Anne Arundel County  
Democratic Ballot

Instructions

Making Selections

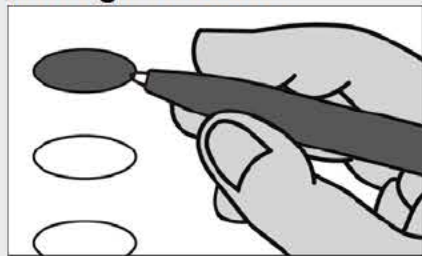

Fill in the oval to the left of the name of your choice. You must blacken the oval completely, and do not make any marks outside of the oval. You do not have to vote in every race.



Do not cross out or erase, or your vote may not count. If you make a mistake or a stray mark, you may ask for a new ballot.

President of the United States

Vote for 1

- Hillary Clinton  
New York
- Roque "Rocky" De La Fuente  
California
- Bernie Sanders  
Vermont
- Uncommitted to Any  
Presidential Candidate

Representative in Congress  
District 5

Vote for 1

- Kristin Beck
- Steny H. Hoyer
- Debbie F. Wilson

Judge of the Circuit Court  
Circuit 5

Vote for up to 4

- Claudia Barber
- Mark W. Howes
- Rickey Nelson Jones
- Glenn Klavans
- Stacy W. McCormack
- Donna Schaeffer
- Cathy Vitale

U.S. Senator

Vote for 1

- Freddie Donald Dickson,  
Jr.
- Donna F. Edwards
- Ralph Jaffe
- Theresa C. Scaldaferrri
- Charles U. Smith
- Violet Staley
- Blaine Taylor
- Ed Tinus
- Chris Van Hollen
- Lih Young

Vote Both Sides



**Female Delegates to the Democratic National Convention  
District 5**

Vote for up to 4

- |  |               |
|--|---------------|
| <input type="radio"/> Suchitra Balachandran    | (Sanders)     |
| <input type="radio"/> Amanda Cross             | (Clinton)     |
| <input type="radio"/> Marie L. Duffield        | (Clinton)     |
| <input type="radio"/> Sandra Falwell           | (Sanders)     |
| <input type="radio"/> Edith J. Patterson       | (Clinton)     |
| <input type="radio"/> Jocelyn B. Price         | (Sanders)     |
| <input type="radio"/> Monica Lee Silbas        | (Clinton)     |
| <input type="radio"/> Jacqueline Steele McCall | (Uncommitted) |
| <input type="radio"/> Amanda Stussman          | (Sanders)     |

**Male Delegates to the Democratic National Convention  
District 5**

Vote for up to 5

- |   |               |
|---|---------------|
| <input type="radio"/> Timothy J. Adams      | (Clinton)     |
| <input type="radio"/> Babatunde Alegbeleye  | (Sanders)     |
| <input type="radio"/> Darius Baxter         | (Sanders)     |
| <input type="radio"/> Brendan J. Benge      | (Uncommitted) |
| <input type="radio"/> Colin Byrd            | (Sanders)     |
| <input type="radio"/> J. Darrell Carrington | (Sanders)     |
| <input type="radio"/> John Coller           | (Uncommitted) |
| <input type="radio"/> Jaime Contreras       | (Clinton)     |
| <input type="radio"/> Mel Franklin          | (Clinton)     |
| <input type="radio"/> Paul G. Pinsky        | (Sanders)     |
| <input type="radio"/> Jay Walker            | (Clinton)     |
| <input type="radio"/> Alonzo T. Washington  | (Uncommitted) |
| <input type="radio"/> Russell Yates         | (Clinton)     |

End of Ballot



Official Ballot  
Presidential Primary Election  
April 26, 2016

BS DEM 7

State of Maryland, Anne Arundel County  
Democratic Ballot

Instructions

Making Selections

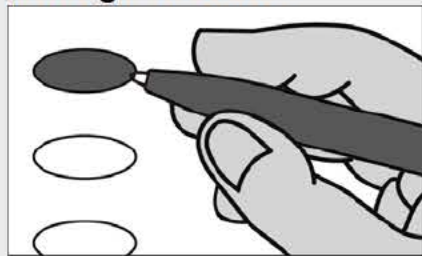

Fill in the oval to the left of the name of your choice. You must blacken the oval completely, and do not make any marks outside of the oval. You do not have to vote in every race.



Do not cross out or erase, or your vote may not count. If you make a mistake or a stray mark, you may ask for a new ballot.

President of the United States

Vote for 1

- Hillary Clinton  
New York
- Roque "Rocky" De La Fuente  
California
- Bernie Sanders  
Vermont
- Uncommitted to Any Presidential Candidate

U.S. Senator

Vote for 1

- Freddie Donald Dickson, Jr.
- Donna F. Edwards
- Ralph Jaffe
- Theresa C. Scaldaferrri
- Charles U. Smith
- Violet Staley
- Blaine Taylor
- Ed Tinus
- Chris Van Hollen
- Lih Young

Representative in Congress District 4

Vote for 1

- Anthony G. Brown
- Warren Christopher
- Matthew Fogg
- Glenn F. Ivey
- Joseline Peña-Melnyk
- Terence Strait

Judge of the Circuit Court Circuit 5

Vote for up to 4

- Claudia Barber
- Mark W. Howes
- Rickey Nelson Jones
- Glenn Klavans
- Stacy W. McCormack
- Donna Schaeffer
- Cathy Vitale

Vote Both Sides



**Female Delegates to the Democratic National Convention  
District 4**

Vote for up to 5

- Angela Alsobrooks** (Clinton)
- Angela Angel** (Uncommitted)
- Yvonne N. Baicich** (Sanders)
- Wala Blegay** (Sanders)
- Aisha Braveboy** (Clinton)
- Cynthia Collins** (Clinton)
- Carolyn J. B. Howard** (Clinton)
- Melody Jones** (Sanders)
- Virginia Kase** (Sanders)
- Jameelah Malik** (Sanders)
- Mary Rocca** (Uncommitted)
- Linda Greer Spooner** (Uncommitted)
- Karen Toles** (Clinton)

**Male Delegates to the Democratic National Convention  
District 4**

Vote for up to 5

- Erek L. Barron** (Clinton)
- Julian Ivey** (Sanders)
- Touko B. Leuga** (Sanders)
- Brian L. Morris** (Uncommitted)
- Carlo Alberto Sanchez** (Clinton)
- Maurice Simpson, Jr.** (Clinton)
- Charles W. Sims, Sr.** (Clinton)
- Jimmy Tarlau** (Sanders)
- Edward Terry** (Sanders)
- Nathaniel L. Wallace** (Sanders)
- Ron Watson** (Uncommitted)
- Anthony Christopher Woods** (Clinton)

End of Ballot





Official Ballot  
Presidential Primary Election  
April 26, 2016

BS DEM 8

State of Maryland, Anne Arundel County  
Democratic Ballot

Instructions

Making Selections

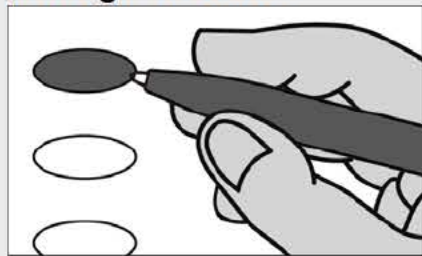

Fill in the oval to the left of the name of your choice. You must blacken the oval completely, and do not make any marks outside of the oval. You do not have to vote in every race.



Do not cross out or erase, or your vote may not count. If you make a mistake or a stray mark, you may ask for a new ballot.

President of the United States

Vote for 1

- Hillary Clinton  
New York
- Roque "Rocky" De La Fuente  
California
- Bernie Sanders  
Vermont
- Uncommitted to Any  
Presidential Candidate

Representative in Congress  
District 4

Vote for 1

- Anthony G. Brown
- Warren Christopher
- Matthew Fogg
- Glenn F. Ivey
- Joseline Peña-Melnyk
- Terence Strait

Judge of the Circuit Court  
Circuit 5

Vote for up to 4

- Claudia Barber
- Mark W. Howes
- Rickey Nelson Jones
- Glenn Klavans
- Stacy W. McCormack
- Donna Schaeffer
- Cathy Vitale

U.S. Senator

Vote for 1

- Freddie Donald Dickson, Jr.
- Donna F. Edwards
- Ralph Jaffe
- Theresa C. Scaldaferrri
- Charles U. Smith
- Violet Staley
- Blaine Taylor
- Ed Tinus
- Chris Van Hollen
- Lih Young

Vote Both Sides



**Female Delegates to the Democratic National Convention  
District 4**

Vote for up to 5

- Angela Alsobrooks** (Clinton)
- Angela Angel** (Uncommitted)
- Yvonne N. Baicich** (Sanders)
- Wala Blegay** (Sanders)
- Aisha Braveboy** (Clinton)
- Cynthia Collins** (Clinton)
- Carolyn J. B. Howard** (Clinton)
- Melody Jones** (Sanders)
- Virginia Kase** (Sanders)
- Jameelah Malik** (Sanders)
- Mary Rocca** (Uncommitted)
- Linda Greer Spooner** (Uncommitted)
- Karen Toles** (Clinton)

**Male Delegates to the Democratic National Convention  
District 4**

Vote for up to 5

- Erek L. Barron** (Clinton)
- Julian Ivey** (Sanders)
- Touko B. Leuga** (Sanders)
- Brian L. Morris** (Uncommitted)
- Carlo Alberto Sanchez** (Clinton)
- Maurice Simpson, Jr.** (Clinton)
- Charles W. Sims, Sr.** (Clinton)
- Jimmy Tarlau** (Sanders)
- Edward Terry** (Sanders)
- Nathaniel L. Wallace** (Sanders)
- Ron Watson** (Uncommitted)
- Anthony Christopher Woods** (Clinton)

End of Ballot



Official Ballot  
Presidential Primary Election  
April 26, 2016

BS DEM 9

State of Maryland, Anne Arundel County  
Democratic Ballot

Instructions

Making Selections

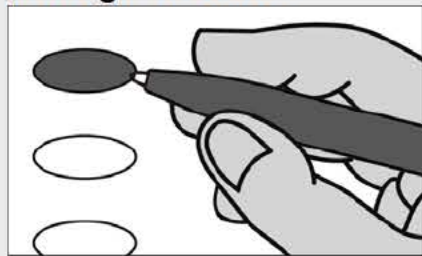

Fill in the oval to the left of the name of your choice. You must blacken the oval completely, and do not make any marks outside of the oval. You do not have to vote in every race.



Do not cross out or erase, or your vote may not count. If you make a mistake or a stray mark, you may ask for a new ballot.

President of the United States

Vote for 1

- Hillary Clinton  
New York
- Roque "Rocky" De La Fuente  
California
- Bernie Sanders  
Vermont
- Uncommitted to Any  
Presidential Candidate

Representative in Congress  
District 5

Vote for 1

- Kristin Beck
- Steny H. Hoyer
- Debbie F. Wilson

Judge of the Circuit Court  
Circuit 5

Vote for up to 4

- Claudia Barber
- Mark W. Howes
- Rickey Nelson Jones
- Glenn Klavans
- Stacy W. McCormack
- Donna Schaeffer
- Cathy Vitale

U.S. Senator

Vote for 1

- Freddie Donald Dickson,  
Jr.
- Donna F. Edwards
- Ralph Jaffe
- Theresa C. Scaldaferrri
- Charles U. Smith
- Violet Staley
- Blaine Taylor
- Ed Tinus
- Chris Van Hollen
- Lih Young

Vote Both Sides



**Female Delegates to the Democratic National Convention  
District 5**

Vote for up to 4

- |   |               |
|---|---------------|
| <input type="radio"/> <b>Suchitra Balachandran</b>    | (Sanders)     |
| <input type="radio"/> <b>Amanda Cross</b>             | (Clinton)     |
| <input type="radio"/> <b>Marie L. Duffield</b>        | (Clinton)     |
| <input type="radio"/> <b>Sandra Falwell</b>           | (Sanders)     |
| <input type="radio"/> <b>Edith J. Patterson</b>       | (Clinton)     |
| <input type="radio"/> <b>Jocelyn B. Price</b>         | (Sanders)     |
| <input type="radio"/> <b>Monica Lee Silbas</b>        | (Clinton)     |
| <input type="radio"/> <b>Jacqueline Steele McCall</b> | (Uncommitted) |
| <input type="radio"/> <b>Amanda Stussman</b>          | (Sanders)     |

**Male Delegates to the Democratic National Convention  
District 5**

Vote for up to 5

- |  |               |
|--|---------------|
| <input type="radio"/> <b>Timothy J. Adams</b>      | (Clinton)     |
| <input type="radio"/> <b>Babatunde Alegbeleye</b>  | (Sanders)     |
| <input type="radio"/> <b>Darius Baxter</b>         | (Sanders)     |
| <input type="radio"/> <b>Brendan J. Benge</b>      | (Uncommitted) |
| <input type="radio"/> <b>Colin Byrd</b>            | (Sanders)     |
| <input type="radio"/> <b>J. Darrell Carrington</b> | (Sanders)     |
| <input type="radio"/> <b>John Coller</b>           | (Uncommitted) |
| <input type="radio"/> <b>Jaime Contreras</b>       | (Clinton)     |
| <input type="radio"/> <b>Mel Franklin</b>          | (Clinton)     |
| <input type="radio"/> <b>Paul G. Pinsky</b>        | (Sanders)     |
| <input type="radio"/> <b>Jay Walker</b>            | (Clinton)     |
| <input type="radio"/> <b>Alonzo T. Washington</b>  | (Uncommitted) |
| <input type="radio"/> <b>Russell Yates</b>         | (Clinton)     |

End of Ballot

